

### Ansicht Süden

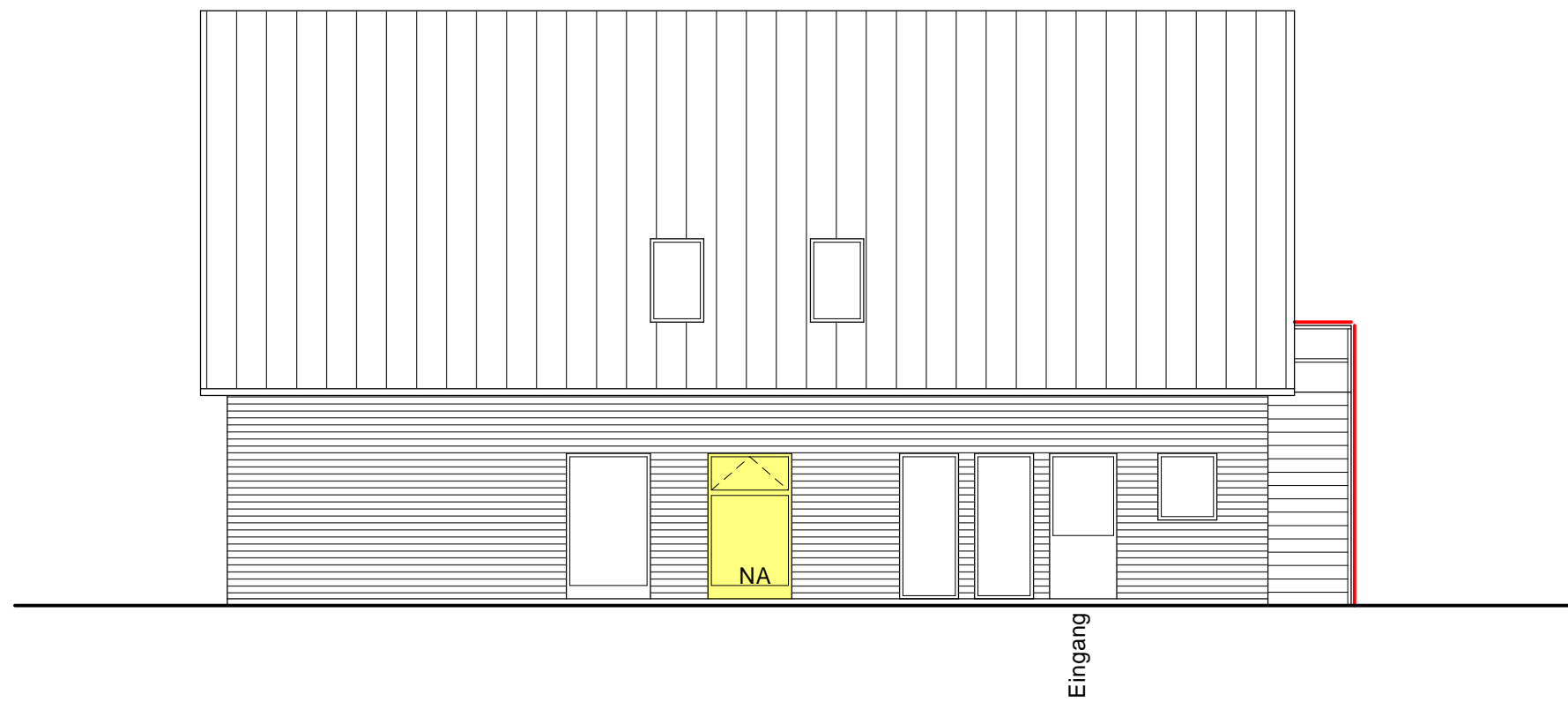

### Ansicht Osten



Ansicht Norden

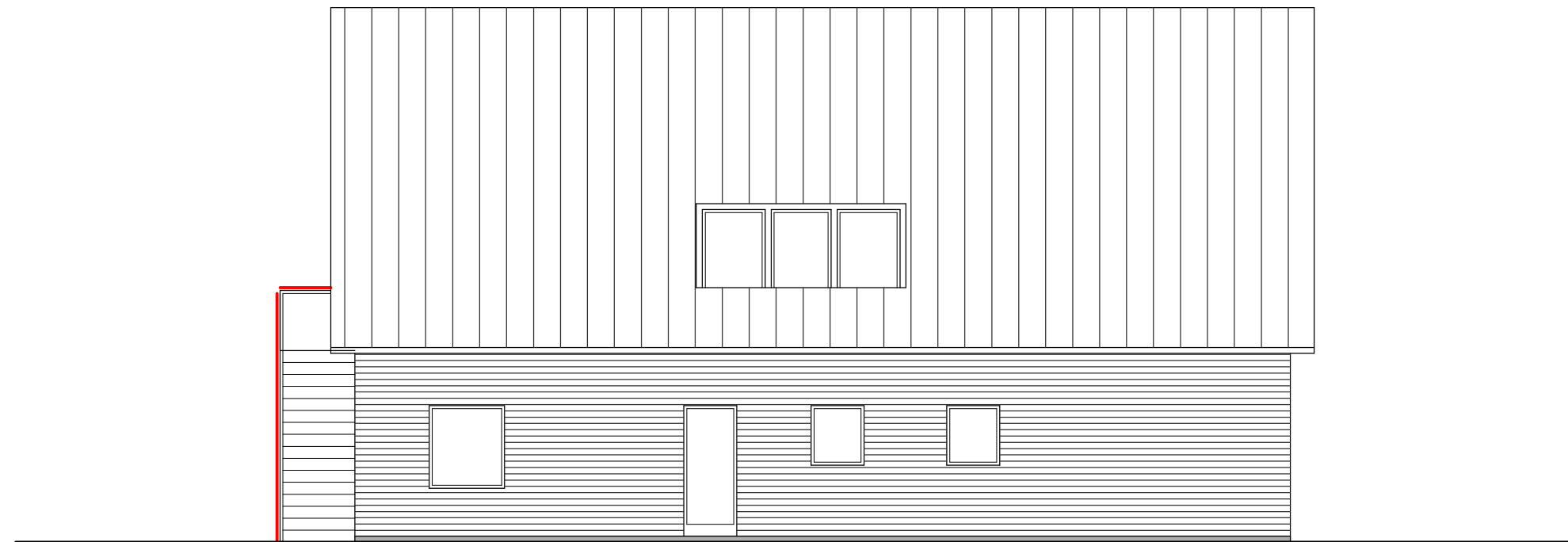

### Ansicht Westen

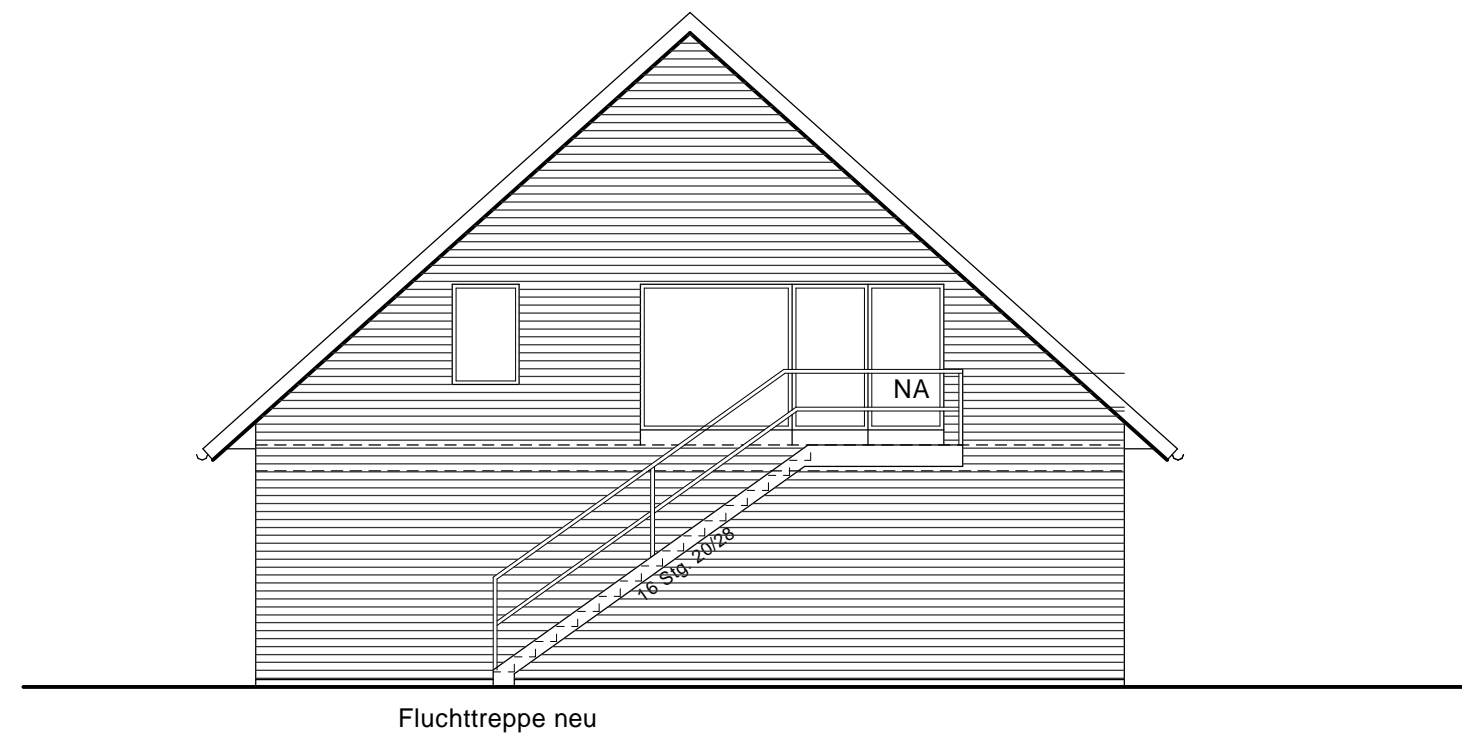

<h1 style="text-align: center;">Umbau eines Wohn- und Geschäftshauses zu einer Kindertagesstätte</h1>		
Bauherr: <span style="background-color: black; color: black;">[REDACTED]</span>		
Bautat: Neuer Weg 6, 21706 Drochtersen		
Planer: L.J.Borchers Bau GmbH Wiesengrund 2 21714 Hammah		
Planinhalt:  03_Ansichten_20220815_V1	Datum: 15-08-2022	
	Maßstab: 1 / 100	
<div style="text-align: center;"> <div style="border-bottom: 1px solid black; width: 100%; height: 20px; margin-bottom: 5px;"></div> <div style="display: flex; justify-content: space-between;"> <span>Der Bauherr</span> <span>Der Planer</span> </div> </div>	Blatt-Nr.:  <div style="font-size: 2em; font-weight: bold; text-align: center;">3</div>	